RED HAT ENTERPRISE LINUX (RHEL)

RHEL Basic Administration & Networking

ANSWER 1: As a SysAdmin of an Organization I made changes in of the System I logged in.

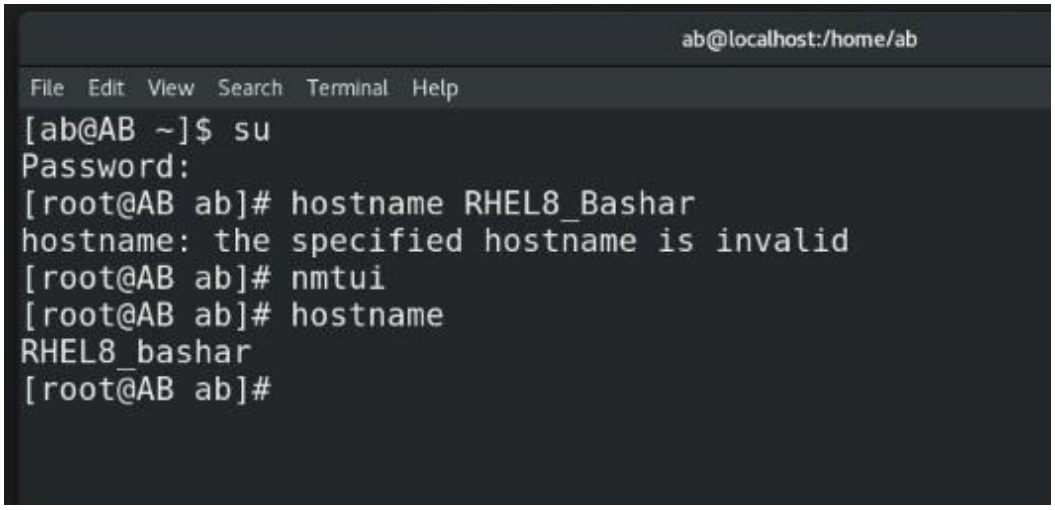

Hostname: RHEL8_bashar
Static IP : 192.168.3.62
Subnet Mask : 255.255.255.0
Gateway :192.168.3.1
Preffered DNS: 8.8.8.8 Alternative
DNS: 1.1.1.1

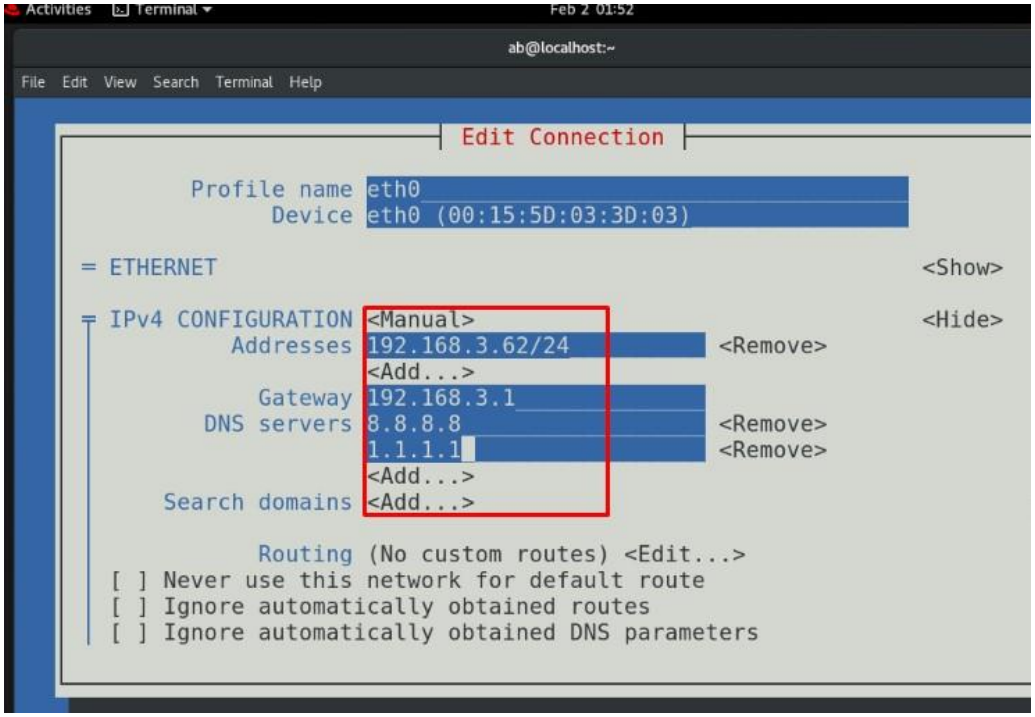

ANSWER 2: Make Directory and Files for Specific Task :

-Create 2 directories :

```
ab@localhost:/home/ab
File  Edit  View  Search  Terminal  Help
[ab@AB ~]$ su
Password:
[root@AB ab]# hostname RHEL8_Bashar
hostname: the specified hostname is invalid
[root@AB ab]# nmtui
[root@AB ab]# hostname
RHEL8_bashar
[root@AB ab]# mkdir Directory1, Directory2
[root@AB ab]# ls
AB        Directory1,  Documents  Music  Pictures  Templates
Desktop   Directory2   Downloads  NT-67  Public    Videos
[root@AB ab]#
```

-Create 1 file : create testfile.txt

```
[ab@RHEL8_bashar ~]$ r
bash: r: command not found...
[ab@RHEL8_bashar ~]$ touch Testfile.txt
[ab@RHEL8_bashar ~]$ ls
AB        Directory1  Downloads  NT-67     Public     Testfile.txt
Desktop   Documents   Music      Pictures  Templates  Videos
[ab@RHEL8_bashar ~]$
```

Hardlink:

```
to access 'Directory1/testfile.txt/': No such file or directory
 Directory1]# cd
 ~]# ln Directory1/testfile.txt/ /Directory2/hardlnktestfile.txt
to access 'Directory1/testfile.txt/': Not a directory
 ~]# ln Directory1/testfile.txt Directory2/hardlnktestfile.txt
 ~]# echo
```

-Input Content:

ANSWER 3: “ifconfig” command to see the network information in my RHEL8 system.